

# Saya Sayang Malaysia

**EDISI SI CILIK**

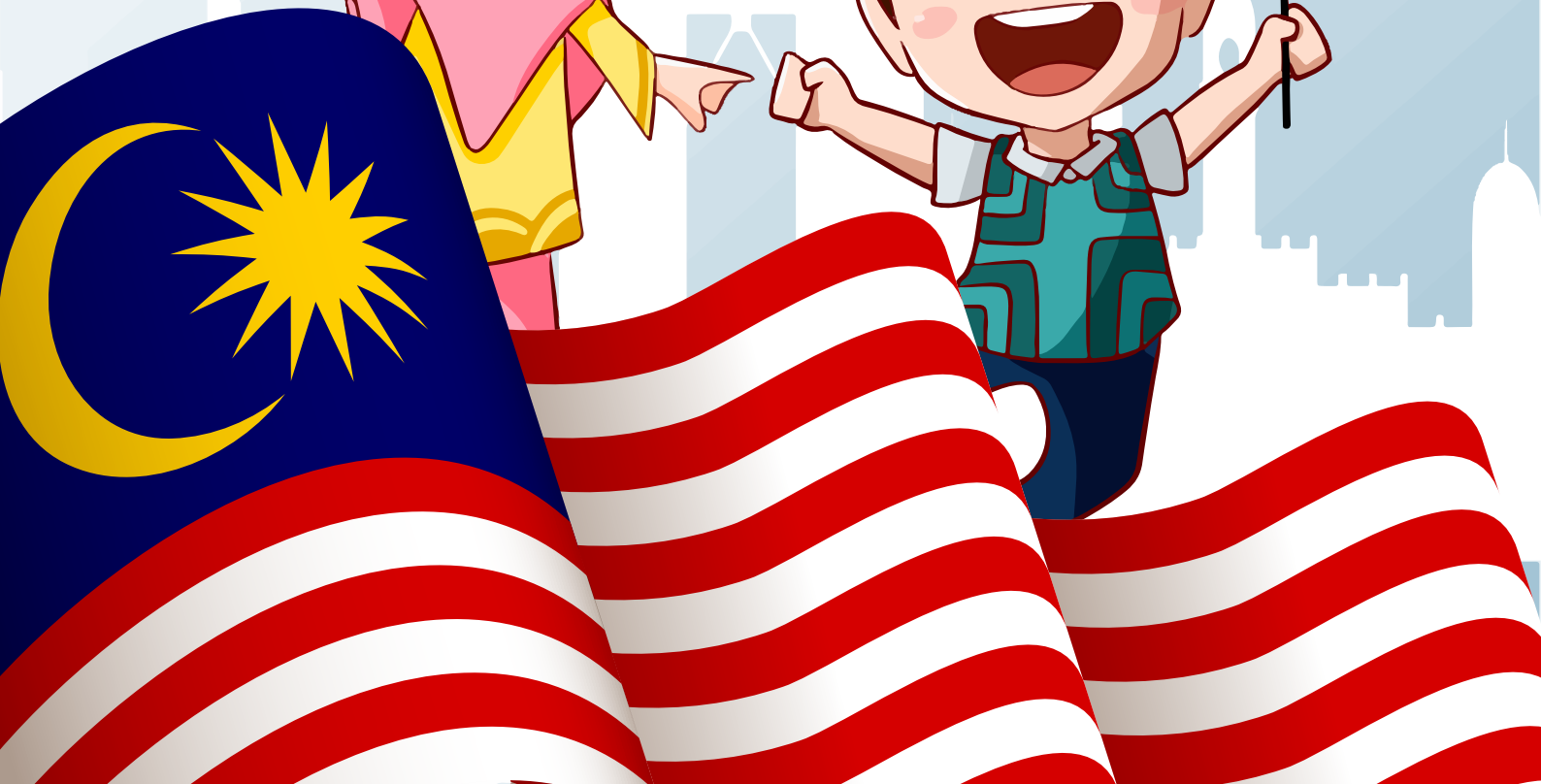

*Amni dan Izni  
ingin mengucapkan  
selamat menyambut  
hari kebangsaan  
yang ke 64*

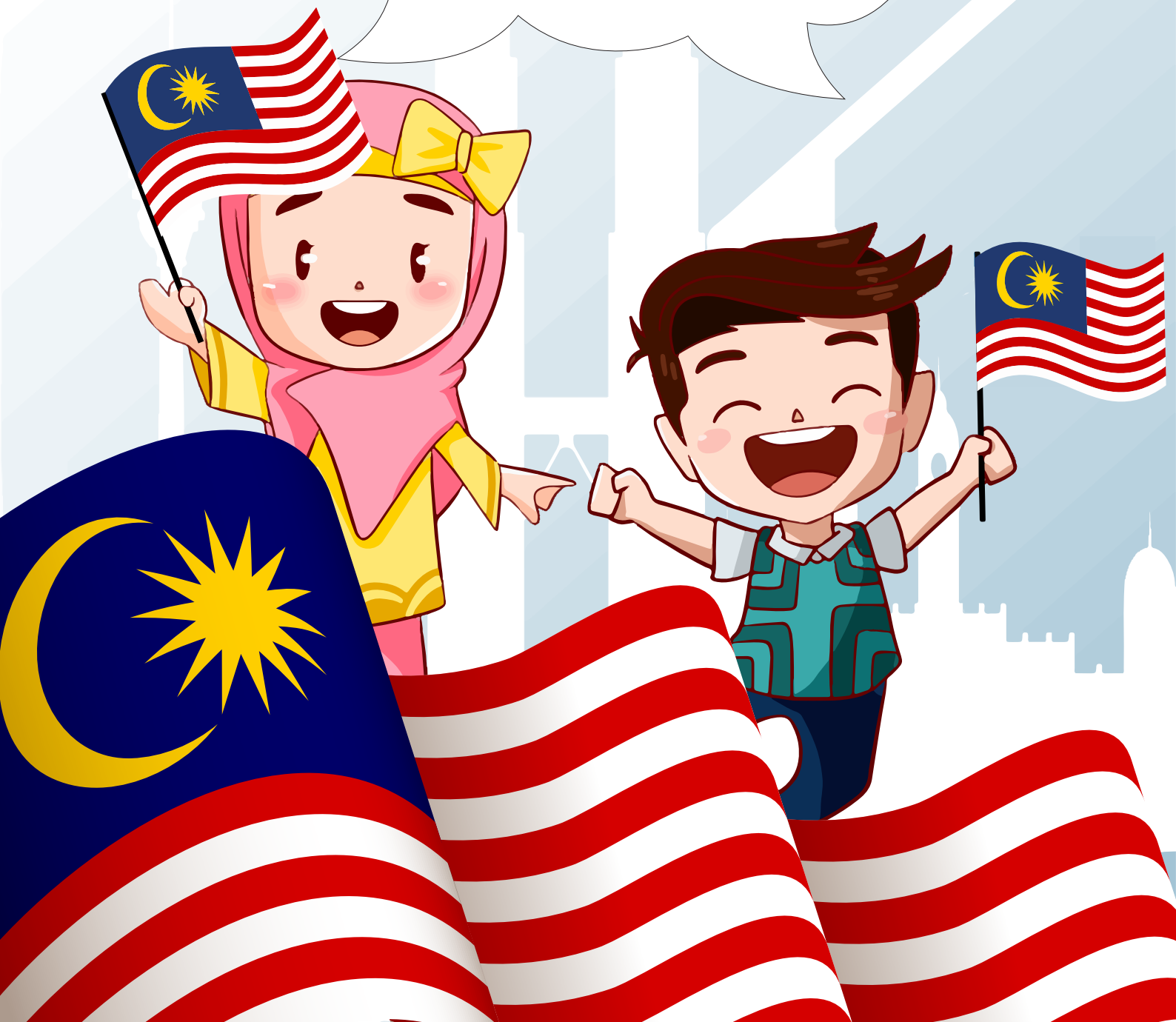

Tuliskan nama negeri dan ibu negeri merujuk kepada peta bendera di bawah.

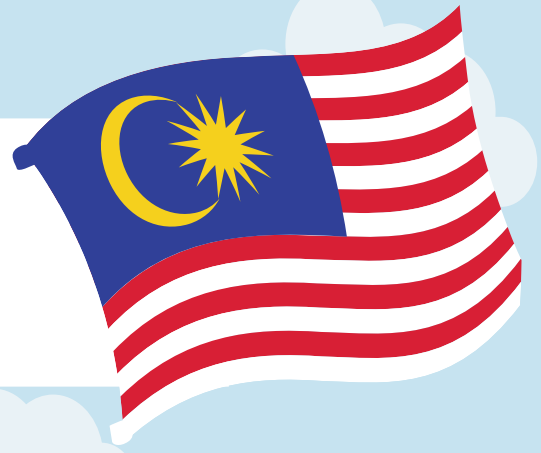

**NEGERI :**

**IBU NEGERI :**



**NEGERI :**

**IBU NEGERI :**



**NEGERI :**

**IBU NEGERI :**



**NEGERI :**

**IBU NEGERI :**

Tuliskan nama negeri dan ibu negeri merujuk kepada peta bendera di bawah.

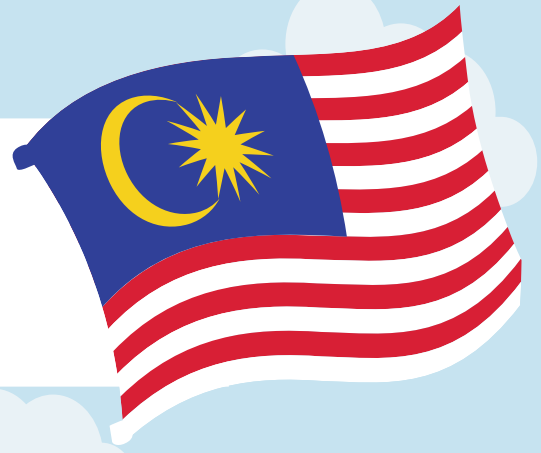

**NEGERI :**

**IBU NEGERI :**



**NEGERI :**

**IBU NEGERI :**



**NEGERI :**

**IBU NEGERI :**

Tuliskan nama negeri dan ibu negeri merujuk kepada peta bendera di bawah.

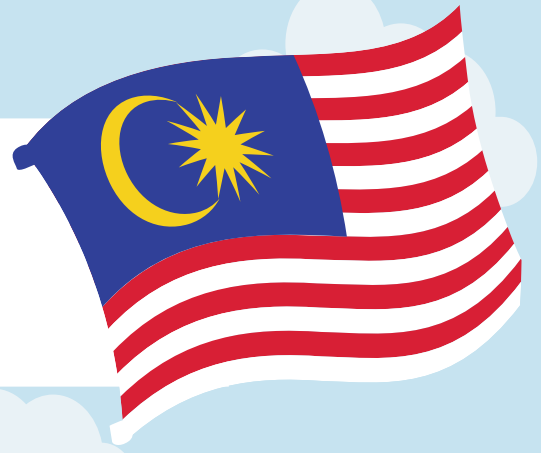

**NEGERI :**

**IBU NEGERI :**



**NEGERI :**

**IBU NEGERI :**



**NEGERI :**

**IBU NEGERI :**

Tuliskan nama negeri dan ibu negeri merujuk kepada peta bendera di bawah.

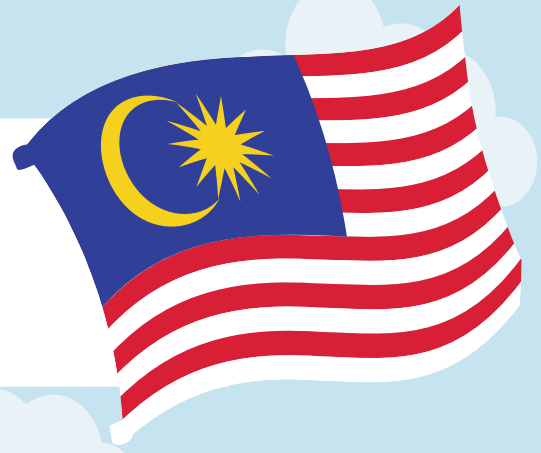

**NEGERI :**

**IBU NEGERI :**

**NEGERI :**

**IBU NEGERI :**

**NEGERI :**

**IBU NEGERI :**

Apakah warna yang terdapat pada bendera negeri-negeri di Malaysia?

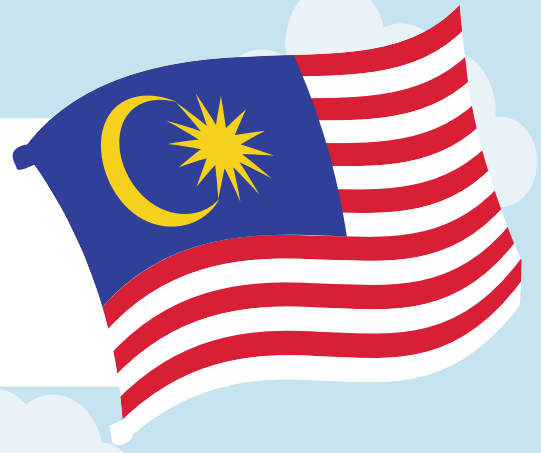

A crossword puzzle grid is shown with several letters placed in specific cells. The letters are: B (top row, first cell), K (second row, fourth cell), H (third row, third cell), M (third row, seventh cell), and P (bottom row, first cell). The grid consists of 8 rows and 8 columns. The letters are placed in the following cells: (1,1) B, (2,4) K, (3,3) H, (3,7) M, and (8,1) P. There are also several colored ink splatters: a yellow one above the 'K', a dark blue one to the left of the 'B', a light blue one to the left of the 'B', a red one to the right of the 'M', a black one to the left of the 'H', and a white one to the left of the 'P'.

Isi jawapan yang betul bagi **IBU NEGERI** di Malaysia berdasarkan bendera.

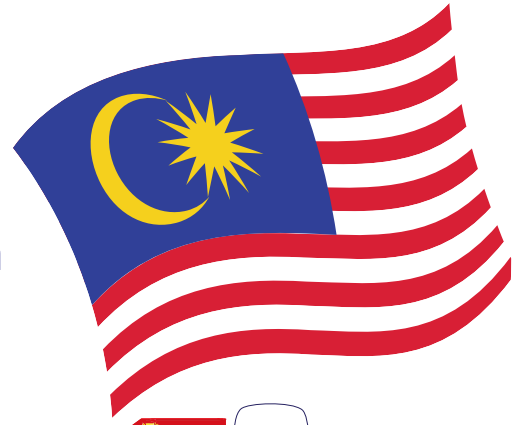

A crossword puzzle grid with various state flags placed at the start of words. The grid consists of empty boxes for letters. The flags and their corresponding state names are:

- Top row: Sabah (yellow and red squares), Sarawak (yellow and blue horizontal stripes), Perlis (black with white crescent and star), Kedah (red with white crescent and star), and Negeri Sembilan (red with white crescent and star).
- Second row: Perlis (black with white crescent and star), Johor (black, white, and yellow diagonal stripes), and Negeri Sembilan (red with white crescent and star).
- Third row: Perlis (black with white crescent and star), Kedah (red with white crescent and star), and Negeri Sembilan (red with white crescent and star).
- Fourth row: Perlis (black with white crescent and star), Kedah (red with white crescent and star), and Negeri Sembilan (red with white crescent and star).
- Fifth row: Perlis (black with white crescent and star), Kedah (red with white crescent and star), and Negeri Sembilan (red with white crescent and star).
- Sixth row: Perlis (black with white crescent and star), Kedah (red with white crescent and star), and Negeri Sembilan (red with white crescent and star).
- Seventh row: Perlis (black with white crescent and star), Kedah (red with white crescent and star), and Negeri Sembilan (red with white crescent and star).
- Eighth row: Perlis (black with white crescent and star), Kedah (red with white crescent and star), and Negeri Sembilan (red with white crescent and star).
- Ninth row: Perlis (black with white crescent and star), Kedah (red with white crescent and star), and Negeri Sembilan (red with white crescent and star).
- Tenth row: Perlis (black with white crescent and star), Kedah (red with white crescent and star), and Negeri Sembilan (red with white crescent and star).
- Eleventh row: Perlis (black with white crescent and star), Kedah (red with white crescent and star), and Negeri Sembilan (red with white crescent and star).
- Twelfth row: Perlis (black with white crescent and star), Kedah (red with white crescent and star), and Negeri Sembilan (red with white crescent and star).
- Thirteenth row: Perlis (black with white crescent and star), Kedah (red with white crescent and star), and Negeri Sembilan (red with white crescent and star).
- Fourteenth row: Perlis (black with white crescent and star), Kedah (red with white crescent and star), and Negeri Sembilan (red with white crescent and star).
- Fifteenth row: Perlis (black with white crescent and star), Kedah (red with white crescent and star), and Negeri Sembilan (red with white crescent and star).
- Sixteenth row: Perlis (black with white crescent and star), Kedah (red with white crescent and star), and Negeri Sembilan (red with white crescent and star).
- Seventeenth row: Perlis (black with white crescent and star), Kedah (red with white crescent and star), and Negeri Sembilan (red with white crescent and star).
- Eighteenth row: Perlis (black with white crescent and star), Kedah (red with white crescent and star), and Negeri Sembilan (red with white crescent and star).
- Nineteenth row: Perlis (black with white crescent and star), Kedah (red with white crescent and star), and Negeri Sembilan (red with white crescent and star).
- Twentieth row: Perlis (black with white crescent and star), Kedah (red with white crescent and star), and Negeri Sembilan (red with white crescent and star).



Jawab soalan berkaitan Bendera Malaysia pada ruangan yang disediakan.

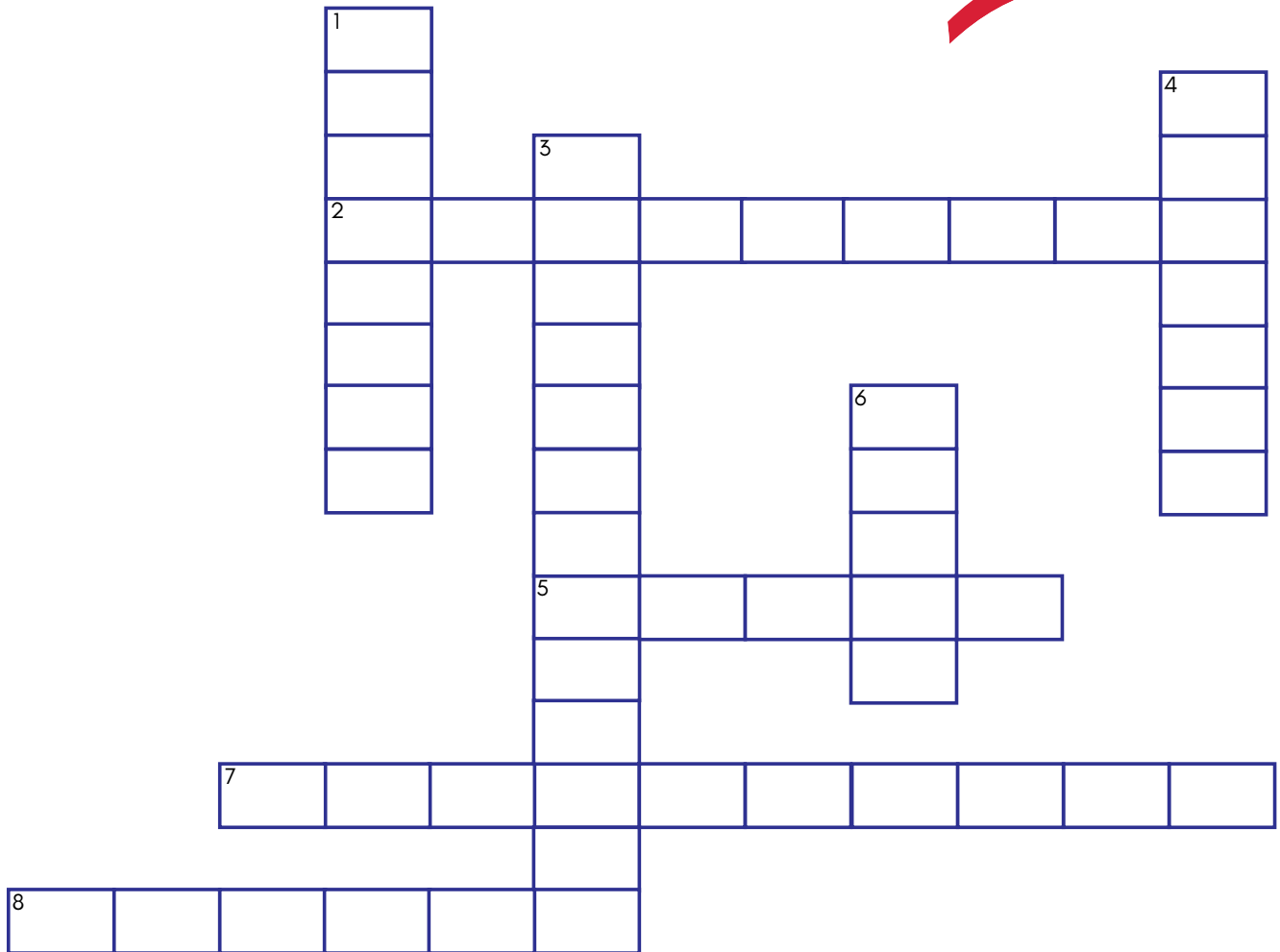
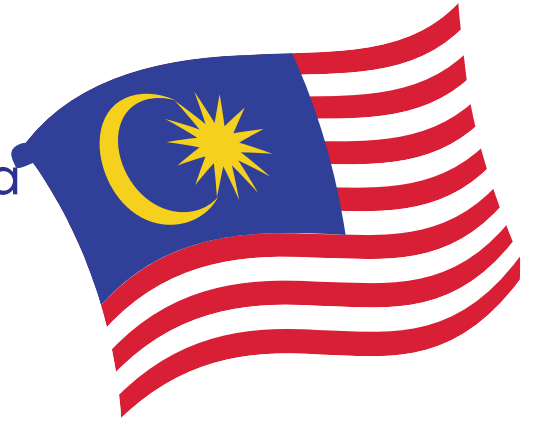

**MELINTANG**

**MENEGAK**

- 2. Lambang apakah yang membawa maksud Islam Agama Persekutuan?
- 5. Apakah warna jalur pertama bendera Malaysia?
- 7. Berapa bilangan jalur yang terdapat pada bendera Malaysia?
- 8. Warna \_\_\_\_\_ bermaksud kedaulatan Raja Berpelembagaan.

- 1. Apakah nama negara kita?
- 3. Gelaran bagi bendera Malaysia adalah \_\_\_\_\_
- 4. \_\_\_\_\_ yang mempunyai 14 bucu menandakan perpaduan 13 buah negeri dan kerajaan Persekutuan.
- 6. Jalur Gemilang mempunyai \_\_\_\_\_ warna.

Cari nama negeri-negeri di  
Malaysia dan warnakan kotak  
jawapan yang betul.

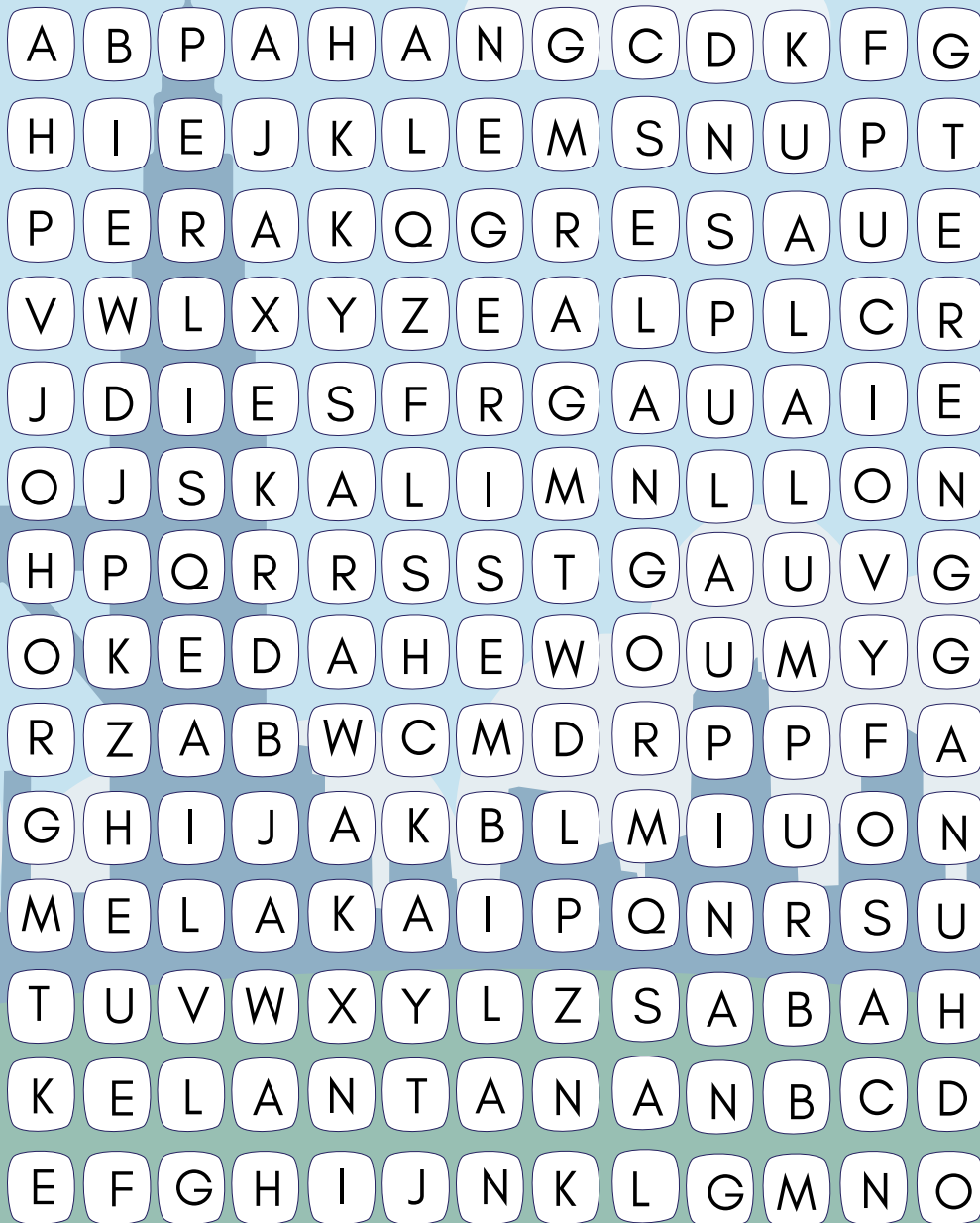
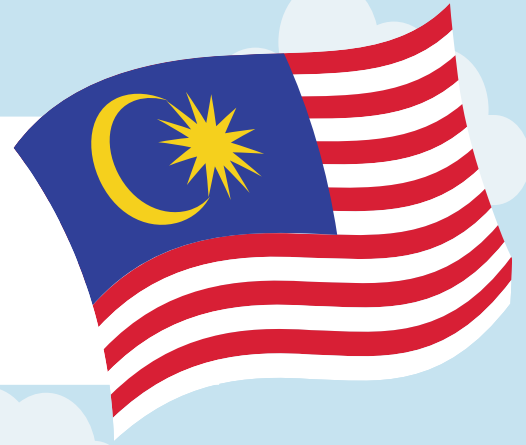

**PERLIS**  
**KEDAH**  
**PULAU PINANG**  
**PERAK**  
**KUALA LUMPUR**

**SELANGOR**  
**NEGERI SEMBILAN**  
**MELAKA**  
**JOHOR**  
**PAHANG**

**TERENGGANU**  
**KELANTAN**  
**SARAWAK**  
**SABAH**

Cari perkataan tersembunyi  
dan bulatkan jawapan yang  
betul.

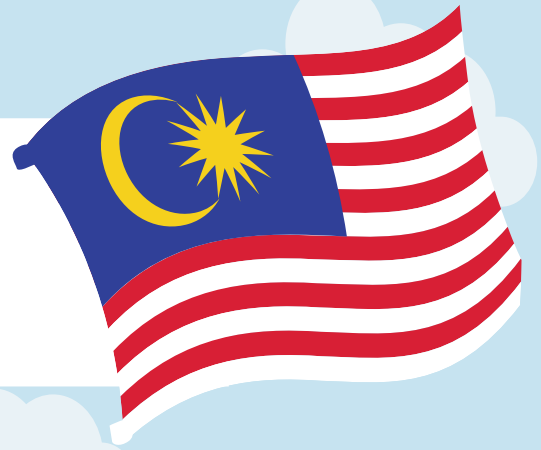

H	T	S	K	U	M	A	L	A	Y	S	I	A
A	B	E	H	P	E	G	R	T	W	Y	S	J
R	O	N	V	A	R	I	P	K	I	J	Q	A
M	G	B	H	O	D	A	M	I	R	T	K	L
O	O	U	T	N	E	V	O	B	U	Y	P	U
N	S	B	C	X	K	A	C	A	X	I	B	R
I	N	D	C	K	A	F	D	R	S	L	O	G
C	S	M	F	W	E	J	T	S	E	H	J	E
Q	N	E	G	A	R	A	K	U	Q	U	D	M
Z	W	R	V	T	F	U	W	E	G	P	L	I
G	H	D	Q	X	G	K	Z	R	N	Y	O	L
I	M	P	E	R	P	A	D	U	A	N	B	A
L	J	Z	Y	L	F	X	V	S	K	U	Z	N
P	A	T	R	I	O	T	I	K	G	M	P	G

HARMONI	JALUR GEMILANG	PATRIOTIK
MALAYSIA	PERPADUAN	MERDEKA
KIBAR	OGOS	NEGARAKU

Cari perkataan tersembunyi yang betul berdasarkan gambar di bawah.

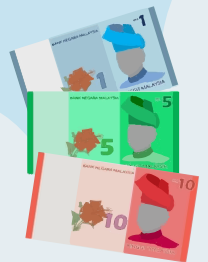
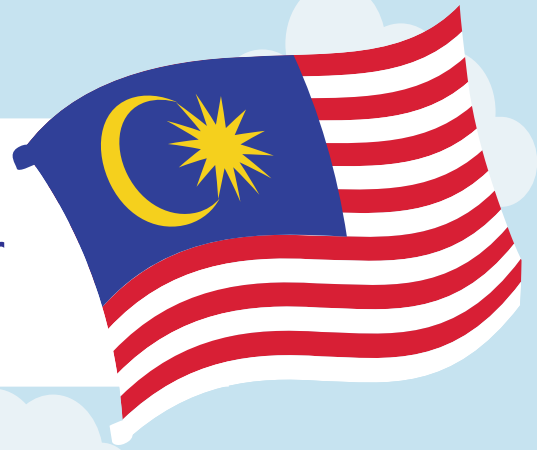

A	C	N	A	S	I	L	E	M	A	K	U
P	R	O	T	O	N	S	A	G	A	S	B
U	W	R	E	G	J	I	M	D	Q	K	U
T	C	A	Y	A	R	C	E	U	I	O	N
R	E	F	B	X	I	V	T	R	P	Q	G
A	V	F	G	I	N	K	M	I	R	W	A
J	X	L	H	J	G	L	N	A	T	U	R
A	F	E	Z	Y	G	E	W	N	U	S	A
Y	D	S	Z	B	I	M	D	R	P	E	Y
A	X	I	P	E	T	R	O	N	A	S	A
B	D	A	F	H	K	L	N	P	R	L	M
T	U	G	U	N	E	G	A	R	A	T	V

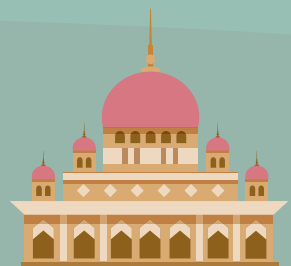
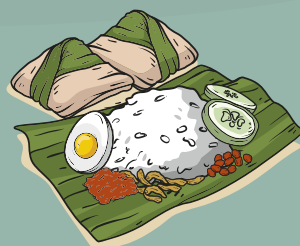

Bantu Amni untuk berikan Jalur Gemilang kepada Izni dengan melalui jalan yang betul.

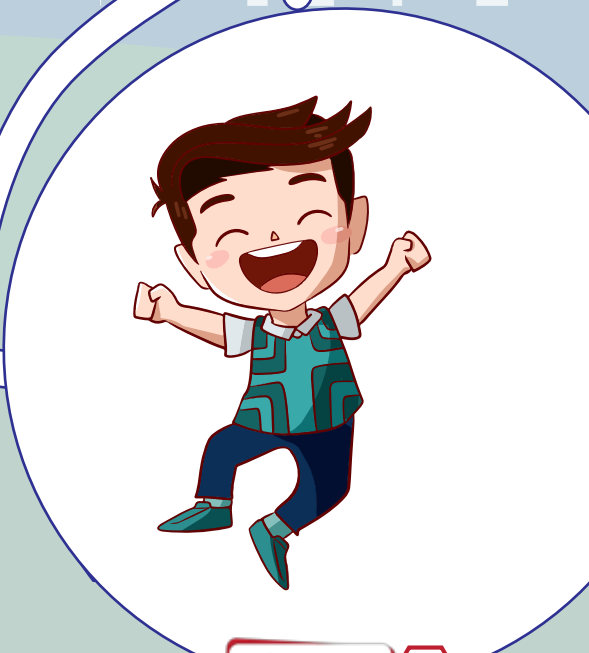
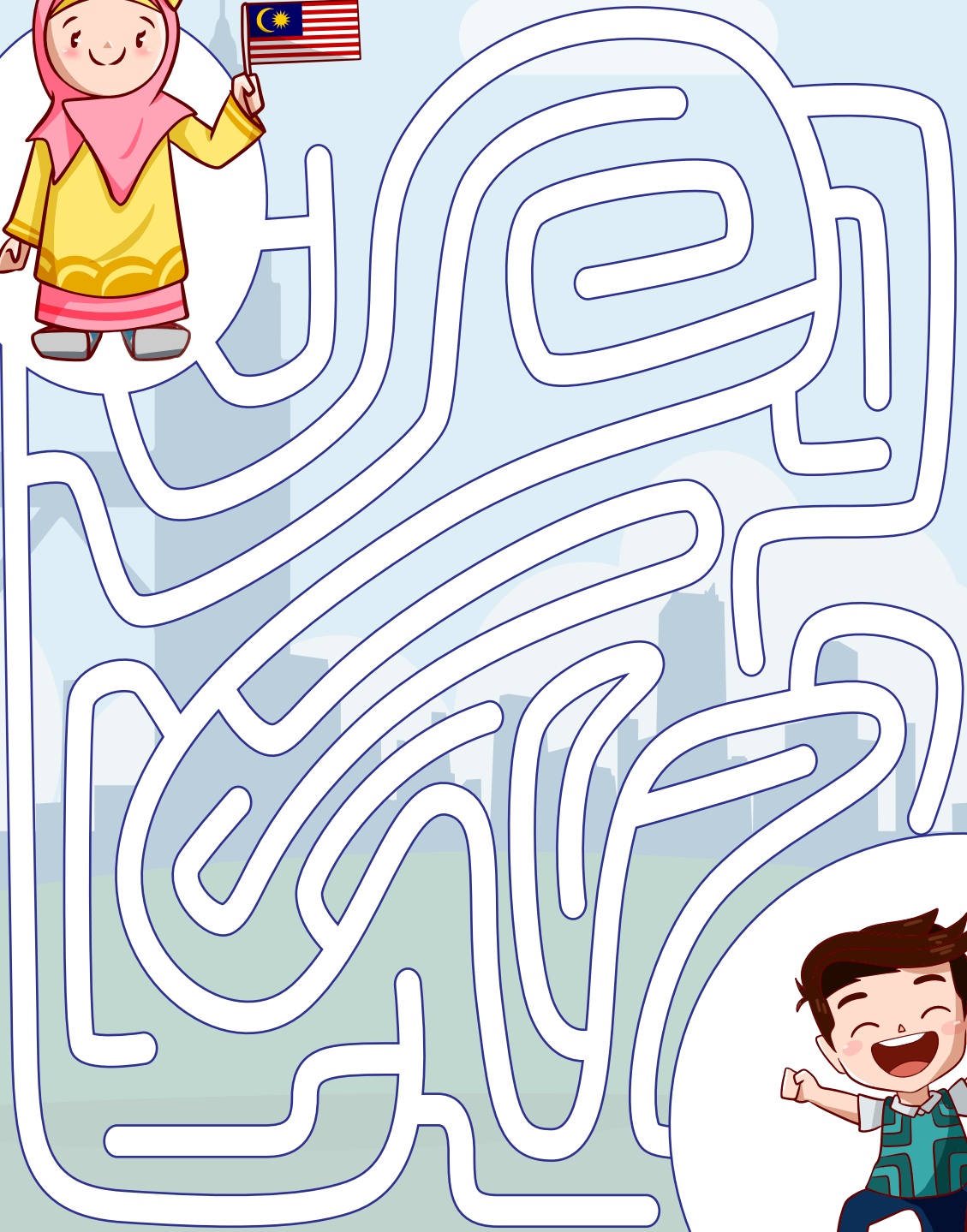
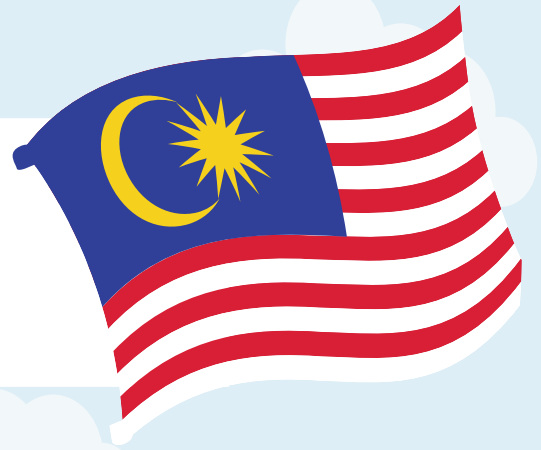

Amni dan Izni ingin pergi ke Kuala Lumpur kerana mahu menyambut hari Kebangsaan. Bantu mereka!

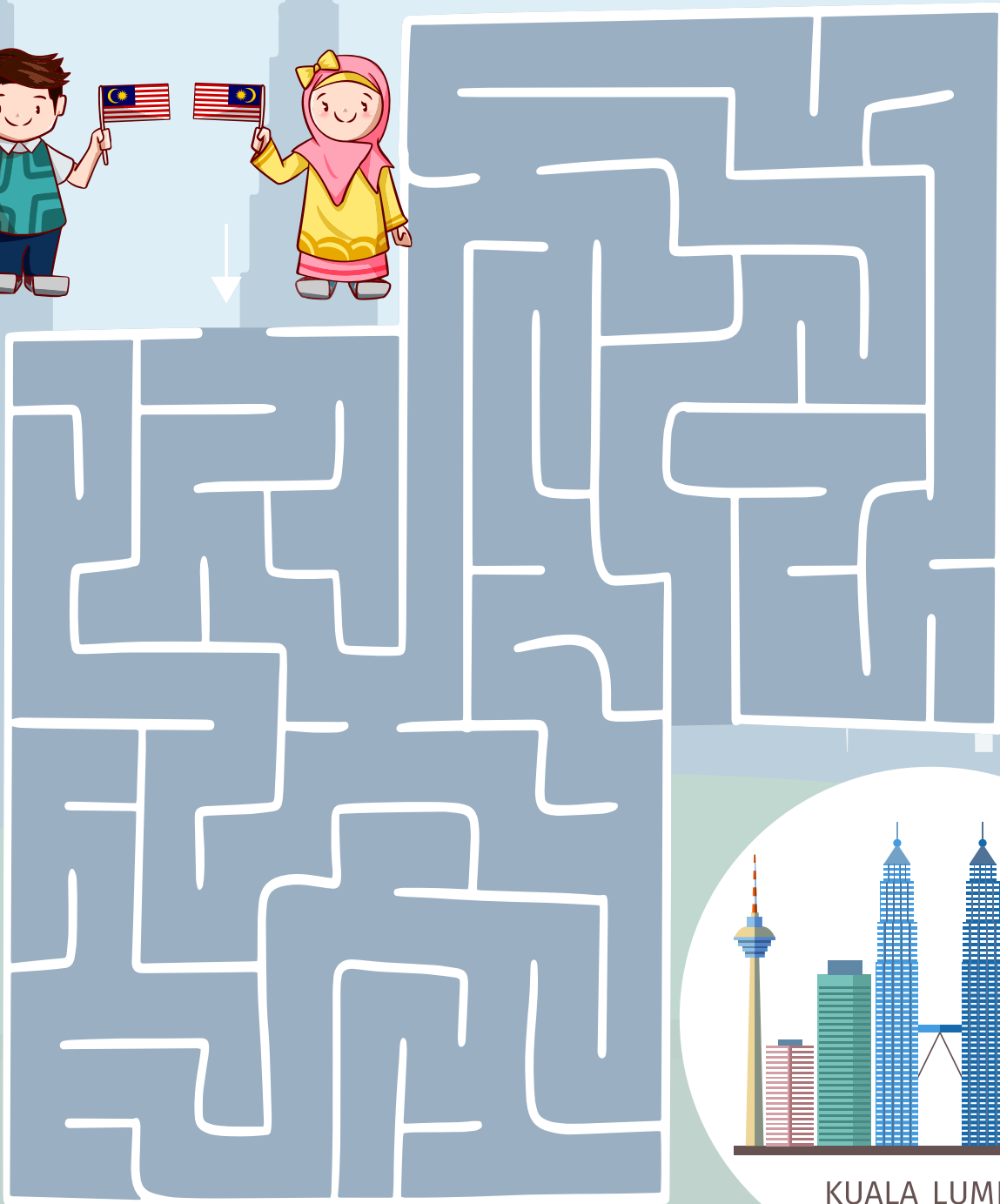
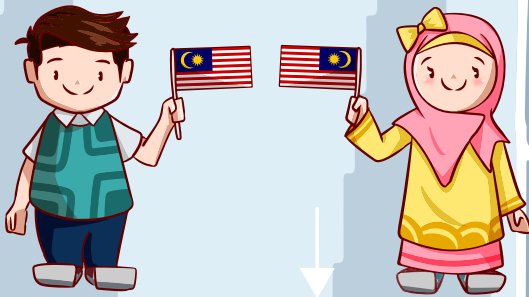
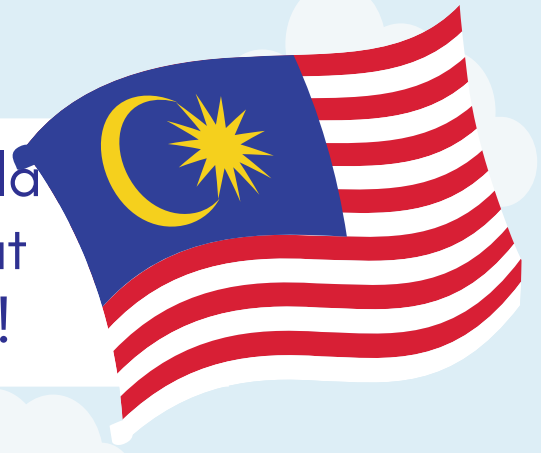

KUALA LUMPUR

Tuliskan nama ibu negeri bagi setiap bendera pada ruangan yang betul.

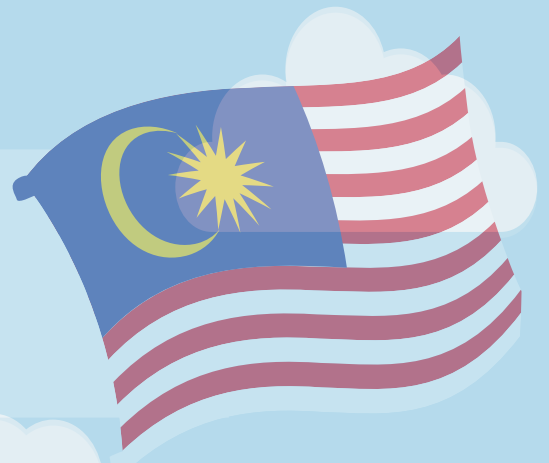

Susun huruf di bawah menjadi satu perkataan yang merujuk pada gambar.

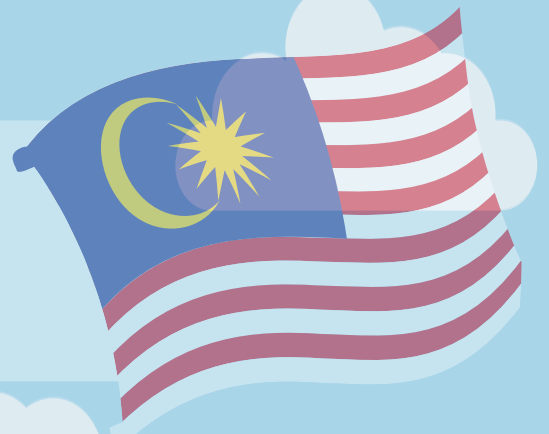

T A Y A U  
P J A R

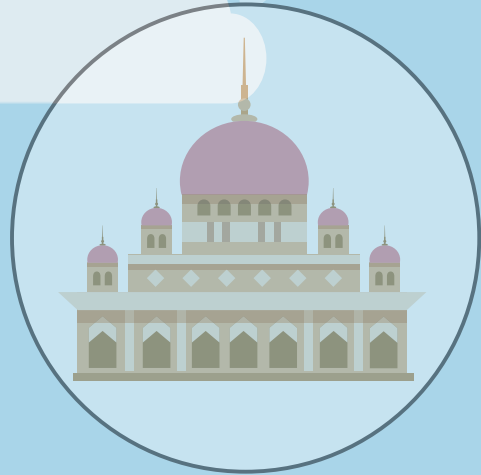

\_\_\_\_\_

E R M B A  
M A N E R  
K R A B E

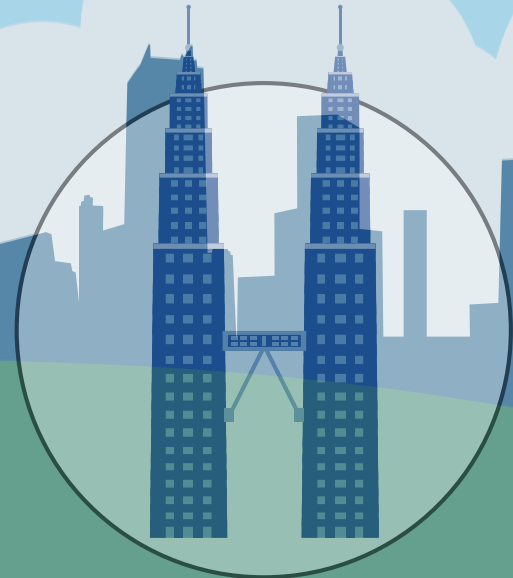

\_\_\_\_\_

\_\_\_\_\_



Susun huruf di bawah menjadi satu perkataan yang merujuk pada gambar.

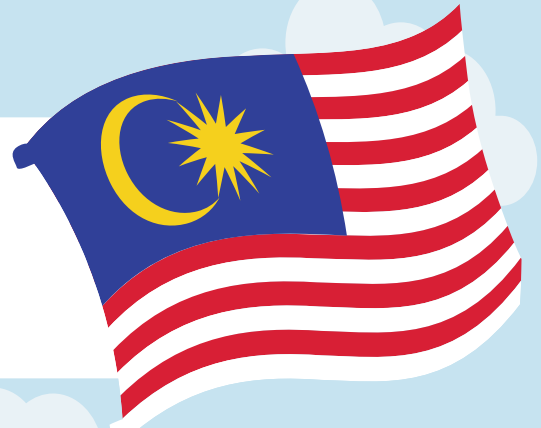

G A B N U  
A R Y A

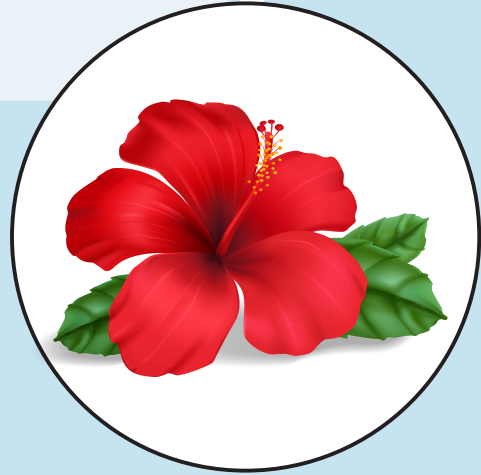

Blank dashed boxes for letter arrangement:

Row 1: [ ] [ ] [ ] [ ] [ ]

Row 2: [ ] [ ] [ ] [ ]

T R O G A  
P A N S O



Blank dashed boxes for letter arrangement:

Row 1: [ ] [ ] [ ] [ ] [ ] [ ]

Row 2: [ ] [ ] [ ] [ ]

Susun huruf di bawah menjadi satu perkataan yang merujuk pada gambar.

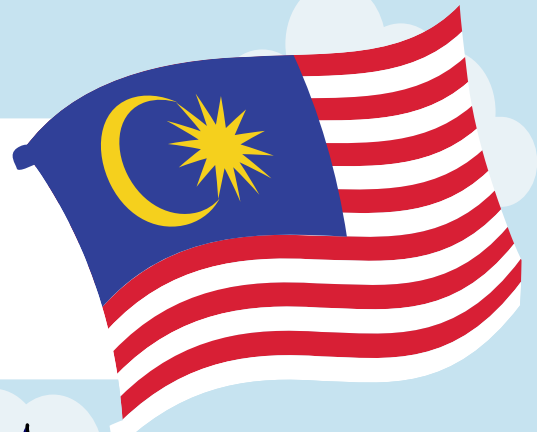

T A N A  
G U G R E U



□ □ □ □  
□ □ □ □ □ □

R N M A I  
I Y A L G  
G T I S A



□ □ □ □ □ □ □  
□ □ □ □ □ □ □ □

Rujuk gambar dan isi tempat  
kosong dengan jawapan yang  
betul.

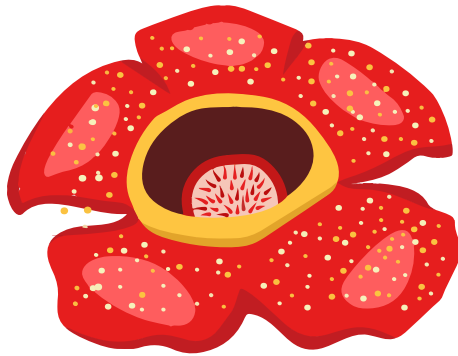
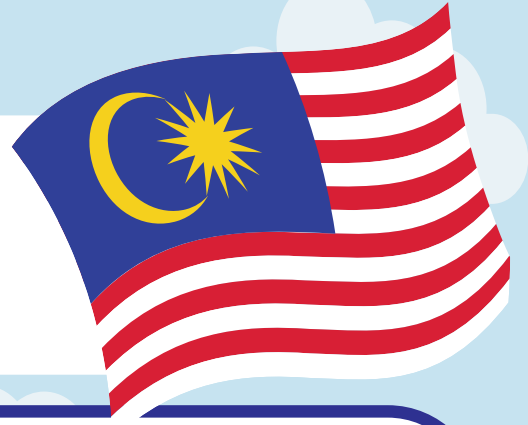

\_ a \_ f \_ \_ \_ \_ a

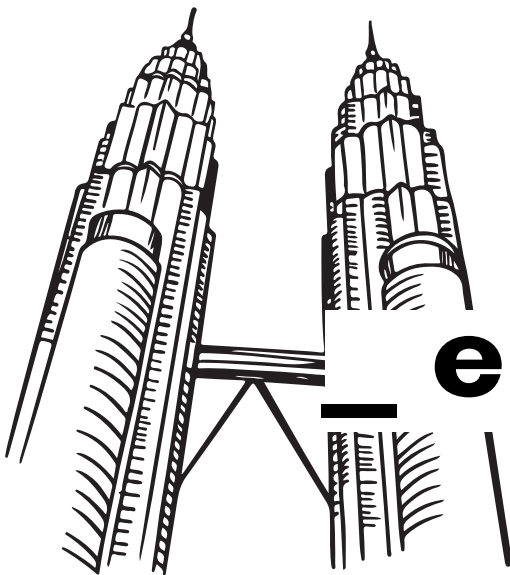

\_ e \_ \_ \_ a

\_ e \_ \_ \_ b \_ \_

Rujuk gambar dan isi tempat  
kosong dengan jawapan yang  
betul.

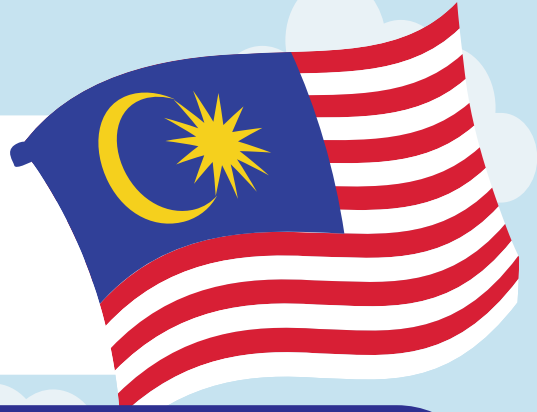

\_ u \_ \_ n \_  
e \_ \_ g \_ \_ g



M \_ \_ \_ r \_  
\_ u \_ \_ a  
L \_ \_ \_ u \_

Rujuk gambar dan isi tempat  
kosong dengan jawapan yang  
betul.

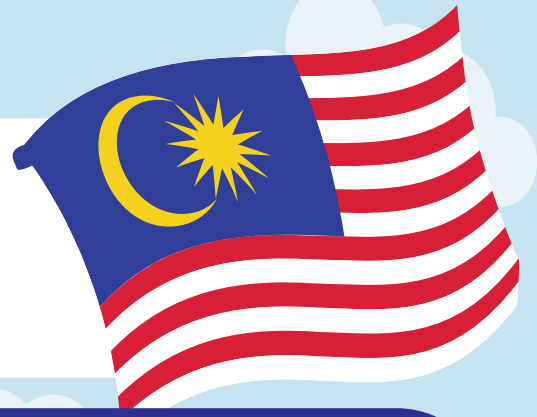

**K** \_ \_ \_ **r** \_ \_ \_ **n**

\_ **a** \_ **u** \_

\_ \_ \_ **i** \_ \_ \_ **g**



**R** \_ \_ \_ \_ \_ **t**

\_ **a** \_ \_ **y** \_ \_ \_

Berdasarkan klu yang disediakan di bawah. Sila padankan dan tulis untuk mendapat jawapan.

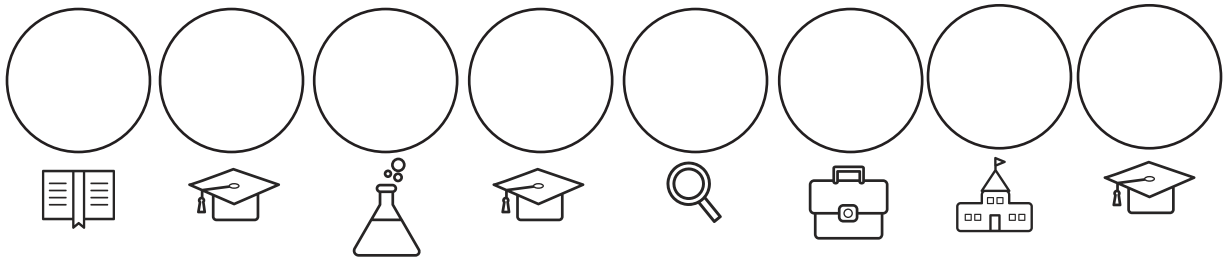
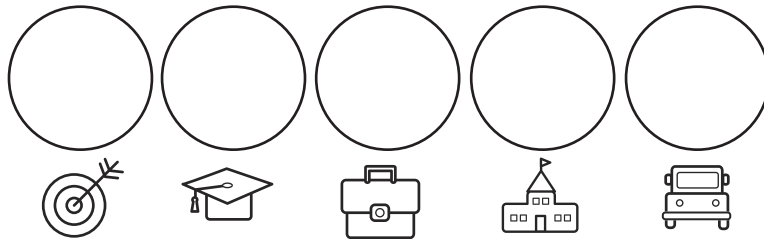
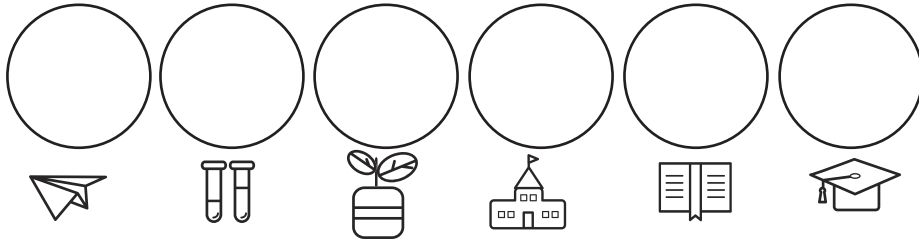
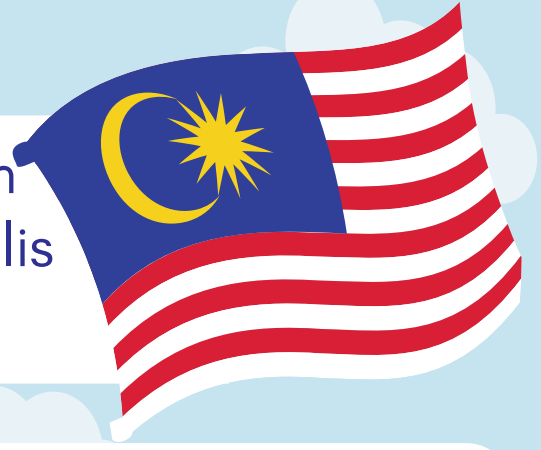

a	b	c	d	e	f	g	h	i	j	k	l	m

n	o	p	q	r	s	t	u	v	w	x	y	z

Berdasarkan klu yang disediakan.  
Sila padankan dan tulis untuk  
mendapat jawapan yang betul.

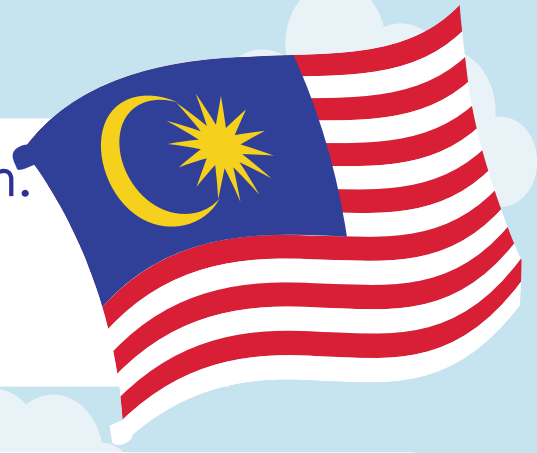

Hint : Setiap abjad telah diganti  
dengan nombor. Susunan perkataan  
menggunakan kod yang sama.

(Rujuk kotak untuk dapat klu)

A = 1	N = 14
B = 2	O = 15
C = 3	P = 16
D = 4	Q = 17
E = 5	R = 18
F = 6	S = 19
G = 7	T = 20
H = 8	U = 21
I = 9	V = 22
J = 10	W = 23
K = 11	X = 24
L = 12	Y = 25
M = 13	Z = 26

□ □ □ □ □  
2 21 14 7 1

□ □ □ □  
18 1 25 1

□ □ □ □ □  
2 21 14 7 1

□ □ □ □ □ □ □ □ □ □  
11 5 2 1 14 7 19 1 1 14

Berdasarkan klu yang disediakan.  
Sila padankan dan tulis untuk  
mendapat jawapan yang betul.

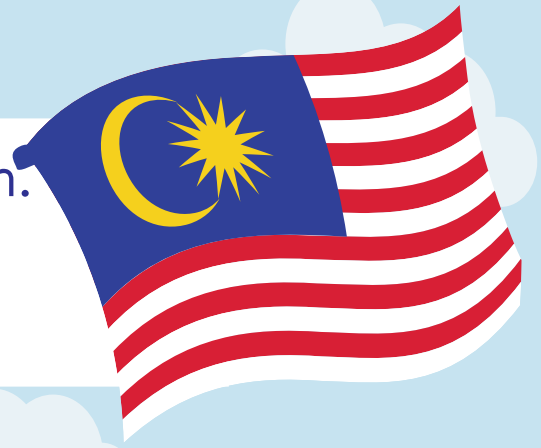

□ □ □ □ □ □ □ □  
13 1 12 1 25 19 9 1

□ □ □ □ □ □ □ □  
16 18 9 8 1 20 9 14

Hint : Setiap abjad telah diganti dengan nombor.  
Susunan perkataan menggunakan kod yang sama.

(Rujuk kotak muka surat untuk dapat klu)





**JAWAPAN**

**PAGE 1**



NEGERI : Negeri Sembilan

IBU NEGERI : Seremban



NEGERI : Selangor

IBU NEGERI : Shah Alam



NEGERI : Melaka

IBU NEGERI : Bandaraya Melaka



NEGERI : Johor

IBU NEGERI : Johor Bahru

**PAGE 3**



NEGERI : Terengganu

IBU NEGERI : Kuala Terengganu



NEGERI : Pahang

IBU NEGERI : Kuantan



NEGERI : Kelantan

IBU NEGERI : Kota Bharu

**PAGE 5**



**PAGE 2**



NEGERI : Kedah

IBU NEGERI : Alor Setar



NEGERI : Pulau Pinang

IBU NEGERI : George Town



NEGERI : Perlis

IBU NEGERI : Kangar

**PAGE 4**



NEGERI : Perak

IBU NEGERI : Ipoh



NEGERI : Sarawak

IBU NEGERI : Kuching



NEGERI : Sabah

IBU NEGERI : Kota Kinabalu

**PAGE 6**

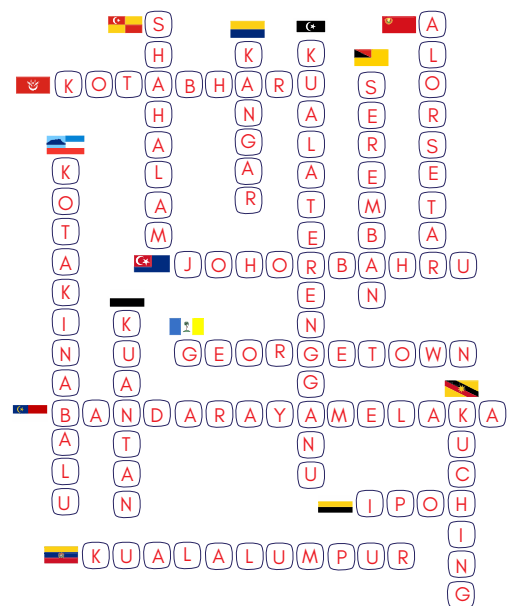

PAGE 7

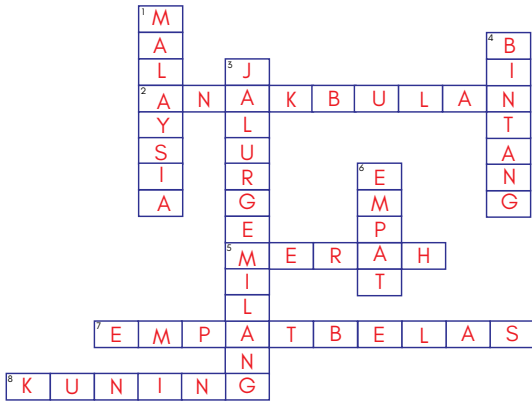

PAGE 8

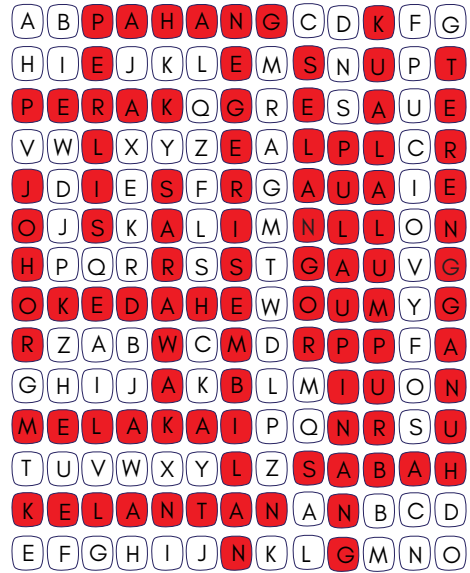

PAGE 9

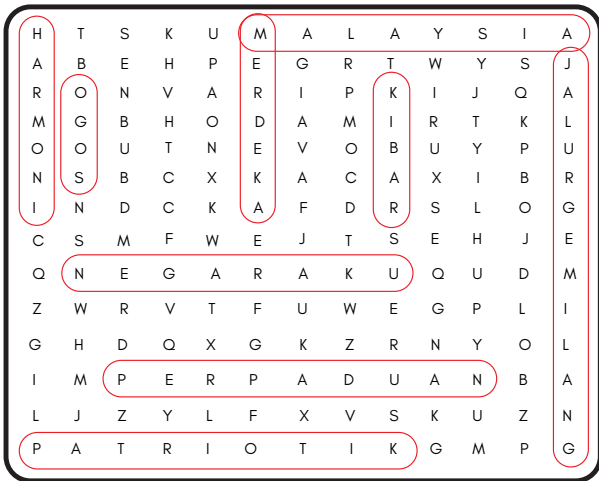

PAGE 10



PAGE 11

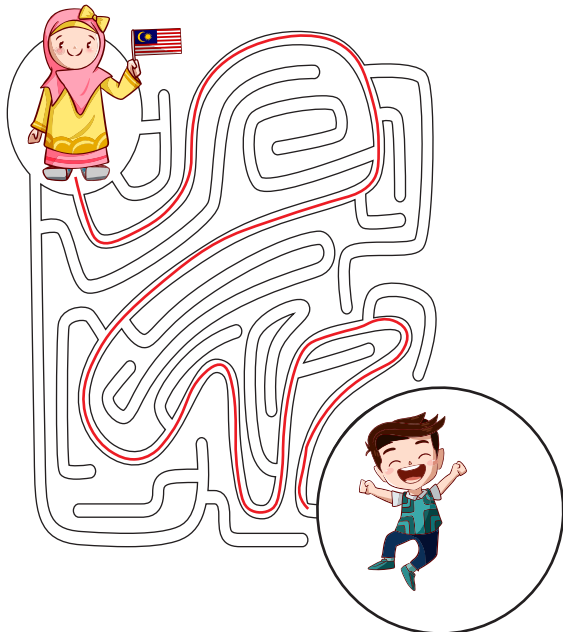

PAGE 12

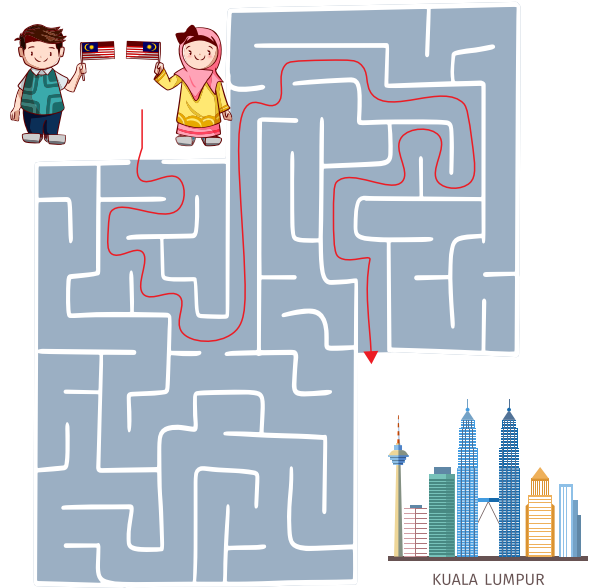

KUALA LUMPUR

**PAGE 13**

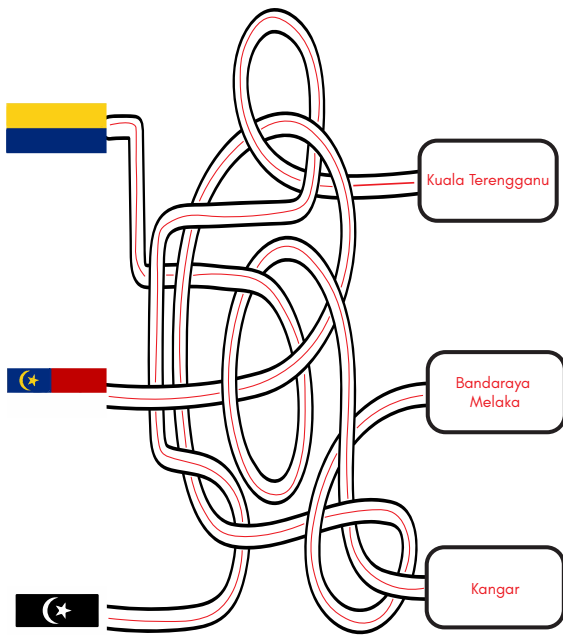

**PAGE 16**

RAFFLESIA  
MENARA BERKEMBAR

**PAGE 17**

BURUNG ENGGANG  
MENARA KUALA LUMPUR

**PAGE 18**

KIBARKAN JALUR GEMILANG  
RINGGIT MALAYSIA

**PAGE 13**

PUTRAJAYA  
MENARA BERKEMBAR

**PAGE 14**

BUNGA RAYA  
PROTON SAGA

**PAGE 15**

TUGU NEGARA  
RINGGIT MALAYSIA

**PAGE 19**

TERIMA KASIH MALAYSIA

**PAGE 20**

BUNGA RAYA BUNGA KEBANGSAAN

**PAGE 21**

MALAYSIA PRIHATIN



# MERDEKA

SNAP & WIN  
2021

BERMULA 6.8.2021  
SEHINGGA 16.9.2021





**MERDEKA**

**SNAP & WIN  
2021**

**BERMULA 6.8.2021  
SEHINGGA 16.9.2021**

**1X  
Tablet Huawei**

**1X  
Printer Canon PIXMA TS207**

**7X  
Wang Tunai RM50**

**MENANGI HADIAH  
MENARIK BERNILAI  
RM 1,000**



PROMOSI  
**JOM KENALI MALAYSIA**  
BERMULA 4/8/2021  
SEHINGGA HABIS STOK

TERHAD  
**5000!**  
SET

~~RM19~~  
**RM9**

**KINI  
DILANCARKAN**

**PERCUMA**  
BERNILAI ~~RM42~~



\* ITEM/CORAK DIBERIKAN  
SECARA RAWAK

PROMOSI  
**JOM  
DIY**



RM ~~79~~  
RM **39**

**PERCUMA**

bernilai  
RM ~~60~~

TERHAD  
**3000**  
SET





# DAPATKAN KOLEKSI BUKU LENGKAP

## SEKOLAH RENDAH

- |  |  |  |  |  |   |   |  |
|--|--|--|--|--|---|---|--|
| <br>Asas Matematik Siri 1<br>RM 35    | <br>Soalan Intensif Asas Matematik<br>RM 19       | <br>Asas Matematik Siri 2<br>RM 39  | <br>500 Vocabulary<br>RM 35 | <br>500 Soalan Objektif Asas Matematik<br>RM 19 | <br>Misi Kussai Matematik<br>RM 39          | <br>Kaedah Mudah Jawi<br>RM 29       | <br>Mudahnya Melukis<br>RM 39 |
| <br>Kussai Bahasa Mandarin<br>RM 39 | <br>150 Ungkapan Mudah Bahasa Mandarin<br>RM 39 | <br>Jorn Kenali Malaysia<br>RM 19 | <br>Ninja Sifir<br>RM 19  | <br>Tangram<br>RM 19                         | <br>200 Aktiviti Ingatan Visual<br>RM 15 | <br>Brain Training Troops<br>RM 30 |  |

### Motivasi

- |   |  |
|---|--|
| <br>Bestnya Parenting<br>RM 20 | <br>Bestnya The Inspirizer<br>RM 20 |
|---|--|

### Kesihatan

- |  |
|--|
| <br>Intermittent Fasting<br>RM 59 |
|--|

### Pengurusan Kewangan

- |  |   |
|--|---|
| <br>KIRA-KIRA BISNES<br>RM 89 | <br>DIARI BISNES |
|--|---|

### Planner

- |   |   |
|---|---|
| <br>365 Edisi Cilik<br>RM 20 | <br>Plan To Success<br>RM 39 |
|---|---|

### Perfume

- |  |  |
|--|--|
| <br>212 VIP Men<br>RM 30 | <br>Midnight Fantasy<br>RM 30 |
|--|--|

# PRA SEKOLAH



Jom Baca  
Edisi 2021

RM 49



Jom Baca Siri 2  
Bacaan Bergred

RM 49



Jom Tulis

RM 35



Jom Tulis Siri 2  
Resepi Tulisan Cantik

RM 49



Adik Pandai  
Mengira

RM 35



Let's Read

RM 35



Let's Write

RM 35



Wow I Enjoy  
Membaca

RM 25



Pukul Berapa Datuk  
Harimau

RM 19



Diari  
Ramadan

RM 25



Bijak Latih  
Tangan

RM 15



Bijak ABC  
Kamus Bergambar

RM 15



Bijak ABC

RM 15



Bijak Nombor

RM 15



Flashcard Fun Mix  
(6 Set Berlainan Flashcard)

RM 19



# JOM



## SERTAI WASAEDU

- ✓ Reward Disediakan
- ✓ Training Diberikan
- ✓ Bahan Marketing, Strategi Dan Teknik Diajar
- ✓ Teknik Low Cost Marketing
- ✓ Strategi Rahsia Disediakan
- ✓ Bonus Setiap Bulan

**BERMINAT?**  
**JOIN KAMI SEKARANG!**

